

**Public Health and Community Safety**

Head of Service: Annie Righton

Mr S Griscti  
7 Marie Avenue  
Downton  
Salisbury  
Wiltshire  
SP5 3NT

Our Ref: PW/LICPR/12/00181  
Your Ref:

14 June 2013

Dear Mr Griscti

**LICENSING ACT 2003 - Minor Variation Premises Licence (S41A)  
SWALLOW FINE WINES, WOODFALLS CROSS FARM, HALE ROAD, HALE, SP5 2LP  
Licence No: 1534/2**

I am pleased to enclose a Premises Licence in respect of the application for the above premises. Please check the details on the licence carefully. The Licensing Authority is prepared to correct clerical errors for up to 28 days after the licence has been issued. Beyond that time, any change must be made on the appropriate application form. This does not affect your statutory rights of appeal.

It is a requirement of the Act that this licence, or a certified copy, is held securely at the premises and, at the request of an authorised person, to produce the licence (or a certified copy) for examination. Please ensure that you are able to comply.

Also enclosed is a Summary of the Premises Licence which must be displayed (or a certified copy) in a prominent position at the premises.

Failure to comply with either or both of these requirements is an offence which, on summary conviction, carries a penalty of a fine not exceeding level 2 on the standard scale.

Should you wish to make changes to the licence in the future this must be done by way of an appropriate application. The necessary forms are available on the Council website [www.newforest.gov.uk](http://www.newforest.gov.uk).

Yours sincerely

*Paul Weston*

Licensing Officer  
Licensing Services  
Chief of Police

Tel: 023 8028 5505  
Email: [licensing@nfdc.gov.uk](mailto:licensing@nfdc.gov.uk)

c.c

## Licensing Act 2003

**Premises Licence**

Issued under Section 24 of the above Act

<b>Premises Licence Number</b>	1534/2
--------------------------------	--------

**Part 1 - Premises Details**

Postal address of premises, or if none, ordinance survey map reference or description	
Swallow Fine Wines Woodfalls Cross Farm Hale Road Hale Hampshire SP5 2LP	<b>Map Ref (E):</b> 419763.483625951 <b>Map Ref (N):</b> 119702.097590327 <b>UPRN:</b> 10013636377
<b>Telephone Number:</b>	

Where the licence is time limited the dates
This licence is <b>NOT</b> time limited

Licensable activities authorised by the licence
J) Supply of Alcohol

The times the licence authorises the carrying out of licensable activities			
J - Sale or Supply of Alcohol			
Day	Start	Finish	
Mon	08:00	23:00	<b>Seasonal variations:</b> The hours requested are for the distribution of alcohol only.  <b>Non standard timings:</b>
Tues	08:00	23:00	
Wed	08:00	23:00	
Thur	08:00	23:00	
Fri	08:00	23:00	
Sat	08:00	23:00	
Sun	08:00	23:00	

The opening hours of the premises

<b>L - Opening Hours</b>			
<b>Day</b>	<b>Start</b>	<b>Finish</b>	
Mon	09:00	17:00	<b>Seasonal variations:</b> Alcohol is appropriated to a contract made elsewhere.  Therefore, this site is for distribution orders, but on occasions members of the public may collect their orders between these hours.  <b>Non standard timings:</b>
Tues	09:00	17:00	
Wed	09:00	17:00	
Thur	09:00	17:00	
Fri	09:00	17:00	
Sat	09:00	17:00	

**Where the licence authorises supplies of alcohol whether these are on and/or off supplies:**  
 Alcohol is supplied for consumption OFF the premises only

**Part 2**

**Name, (registered) address, telephone number and email (where relevant) of holder of premises licence**  
 Swallow Fine Wines Limited  
 Woodfalls Cross Farm  
 Hale Road  
 Woodfalls  
 SP5 2LP  
 Telephone: \_\_\_\_\_  
 Email: \_\_\_\_\_

**Registered number of holder, for example company number, charity number (where applicable)**  
 268938

**Name, address and telephone number of designated premises supervisor where the premises licence authorises for the supply of alcohol**  
 Stanley Griscti  
 7 Marie Avenue  
 Downton  
 Salisbury  
 Wiltshire  
 SP5 3NH  
 Telephone: \_\_\_\_\_  
 Email: \_\_\_\_\_

**Personal licence number and issuing authority of personal licence held by designated premises supervisor where the premises licence authorises for the supply of alcohol**  
 Per 0099  
 Salisbury District Council

The licence is granted by New Forest District Council, as licensing authority pursuant to the Licensing Act 2003 and regulations made thereunder.

Date licence issued: 13/06/2013

Date licence commences: 13/06/2013

Date first licence came into force: 01/03/2012

*A E Righton*

---

Head of Public Health & Community Safety  
(Authorised Officer)

#### **Annex 1 - Mandatory conditions**

(Additional Condition with effect from 1 October 2010)

4. (1) The premises licence holder or club premises certificate holder shall ensure that an age verification policy applies to the premises in relation to the sale or supply of alcohol.
- (2) The policy must require individuals who appear to the responsible person to be under 18 years of age (or such older age as may be specified in the policy) to produce on request, before being served alcohol, identification bearing their photograph, date of birth and a holographic mark.

#### **Where licence authorises supply of alcohol:**

- (1) No supply of alcohol may be made under the premises licence:
- (a) at a time when there is no designated premises supervisor in respect of the premises licence, or
  - (b) at a time when the designated premises supervisor does not hold a personal licence or his personal licence is suspended.
- (2) Every supply of alcohol under the premises licence must be made or authorised by a person who holds a personal licence.

#### **Annex 2 - Conditions consistent with the operating schedule**

a) General - all four licensing objectives (b, c, d, e)

b) The prevention of crime and disorder

c) Public safety

d) The prevention of public nuisance

e) The protection of children from harm

Alcohol will only be delivered to a residential address or business address and the customer must clearly be resident inside the building and not standing in the entrance or the grounds/garden. Alcohol will not be delivered to a person on a street corner, a park, the beach or a bus stop etc.

Alcohol will only be delivered to the person who made the order and proof of age will be a mandatory requirement on delivery, for customers who appear to be under the age of 21.

Passports, UK photo driving licences and proof of age cards bearing the PASS hologram are the only forms of ID that will be accepted.

#### **Annex 3 - Conditions attached after a hearing by the licensing authority**

N/A

**Annex 4 - Plans**

This licence permits the licensable activities stated at the premises addressed above in accordance with the plan(s) attached.

Plan of Premises	
Plan/Drawing No:	
Date of Plan:	Plans approved 13/06/2013

( (n) )

## Licensing Act 2003

**Premises Licence Summary**

Issued under Section 24 of the above Act

<b>Premises Licence Number</b>	1534/2
--------------------------------	--------

**Part 1 - Premises Details**

<b>Postal address of premises, or if none, ordinance survey map reference or description</b>	
Swallow Fine Wines Woodfalls Cross Farm Hale Road Hale Hampshire SP5 2LP	<b>Map Ref (E):</b> 419763.483625951 <b>Map Ref (N):</b> 119702.097590327 <b>UPRN:</b> 10013636377
<b>Telephone Number:</b>	

<b>Where the licence is time limited the dates</b>
This licence is <b>NOT</b> time limited

<b>Licensable activities authorised by the licence</b>
J) Supply of Alcohol

<b>The times the licence authorises the carrying out of licensable activities</b>			
<b>J - Sale or Supply of Alcohol</b>			
<b>Day</b>	<b>Start</b>	<b>Finish</b>	
Mon	08:00	23:00	<b>Seasonal variations:</b> The hours requested are for the distribution of alcohol only.  <b>Non standard timings:</b>
Tues	08:00	23:00	
Wed	08:00	23:00	
Thur	08:00	23:00	
Fri	08:00	23:00	
Sat	08:00	23:00	
Sun	08:00	23:00	

<b>The opening hours of the premises</b>

<b>L - Opening Hours</b>			
<b>Day</b>	<b>Start</b>	<b>Finish</b>	
Mon	09:00	17:00	<b>Seasonal variations:</b> Alcohol is appropriated to a contract made elsewhere.  Therefore, this site is for distribution orders, but on occasions members of the public may collect their orders between these hours.  <b>Non standard timings:</b>
Tues	09:00	17:00	
Wed	09:00	17:00	
Thur	09:00	17:00	
Fri	09:00	17:00	
Sat	09:00	17:00	

**Where the licence authorises supplies of alcohol whether these are on and/or off supplies:**  
 Alcohol is supplied for consumption OFF the premises only

**Name, (registered) address of holder of premises licence**  
 Swallow Fine Wines Limited  
 Woodfalls Cross Farm  
 Hale Road  
 Woodfalls  
 SP5 2LP

**Registered number of holder, for example company number, charity number (where applicable)**  
 268938

**Name of designated premises supervisor where the premises licence authorises for the supply of alcohol**  
 Stanley Griscti

**State whether access to the premises by children is restricted or prohibited**  
 Not Restricted

**Duty to Keep & Produce Licence – Premises**  
**Licensing Act 2003**

**Section 57 – Duty to Keep and Produce Licence**

- (1) This section applies whenever premises in respect of which a Premises Licence has effect are being used for one or more licensable activities authorised by the licence.
- (2) The holder of the Premises licence must secure that the licence or a certified copy of it is kept at the premises in the custody or under the control of –
  - (a) the holder of the licence, or
  - (b) a person who works at the premises and whom the holder of the licence has nominated in writing for the purpose of this subsection.
- (3) The holder of the Premises licence must secure that –
  - (a) the summary of the licence or a certified copy of that summary, and
  - (b) a notice specifying the position held at the premises by any person nominated for the purpose of subsection (2),are prominently displayed at the premises.
- (4) The holder of a Premises Licence commits an offence if he fails, without reasonable excuse, to comply with subsection (2) or (3).
- (5) A constable or an authorised person may require the person who, by virtue of arrangements made for the purposes of subsection (2), is required to have the Premises Licence (or a certified copy of it) in his custody or under his control to produce the licence (or such a copy) for examination.
- (6) An authorised person exercising the power conferred by subsection (5) must, if so requested, produce evidence of his authority to exercise the power.
- (7) A person commits an offence if he fails, without reasonable excuse, to produce a Premises Licence or certified copy of a Premises licence in accordance with a requirement under subsection (5).
- (8) A person guilty of an offence under this section is liable on summary conviction to a fine not exceeding level 2 on the standard scale.
- (9) In subsection (3) the reference to the summary of the licence is a reference to the summary issued under Section 23 or, where one or more summaries have subsequently been issued under Section 56, the most recent summary to have been so issued.
- (10) Section 58 makes provision about certified copies of documents for the purposes of this section.



MR. S. GRISCTI

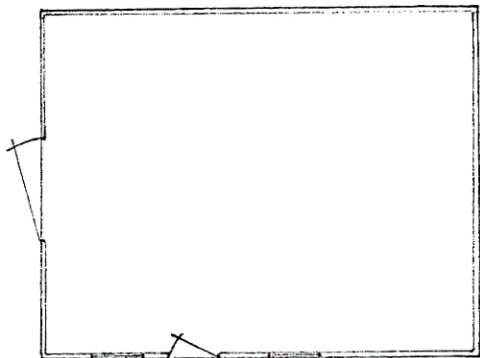

A  
SWALLOW FINE WINES LTD

SCALE 1:100  
25/5/13

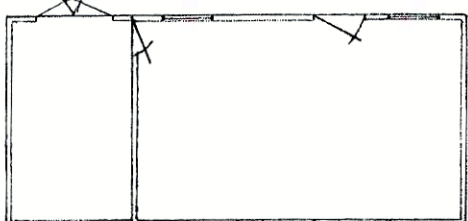

E

WOODFALLS CROSS FARM  
HALE ROAD  
WOODFALLS/HALE  
SP6 2NW.

PLAN APPROVED  
13 JUN 2013  
NFDC  
LICENSING SERVICES

SWALLOW FINE WINES LTD.

SITE PLAN.

PREMISES LICENCE  
ALREADY IN EXISTENCE

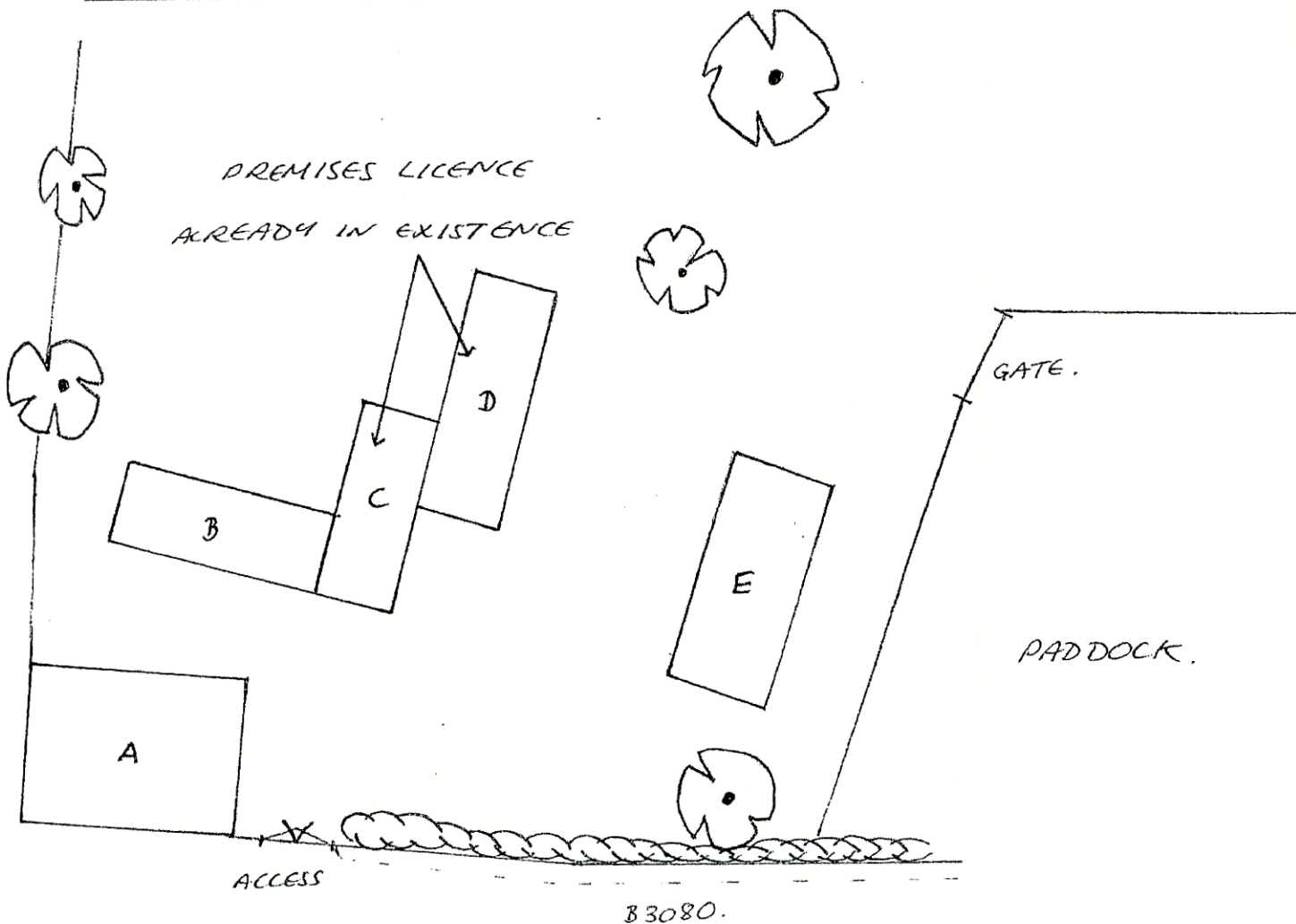

MR. S. GRISCTI

SCALE 1:250  
25/5/13

WOODFALLS CROSS FARM  
HALE ROAD  
WOODFALLS/HALE  
SP6 2NW

PLAN APPROVED  
13 JUN 2013  
NFDC  
LICENSING SERVICES